Hurricane Michael: Inundated Cropland and Pasture/Hay

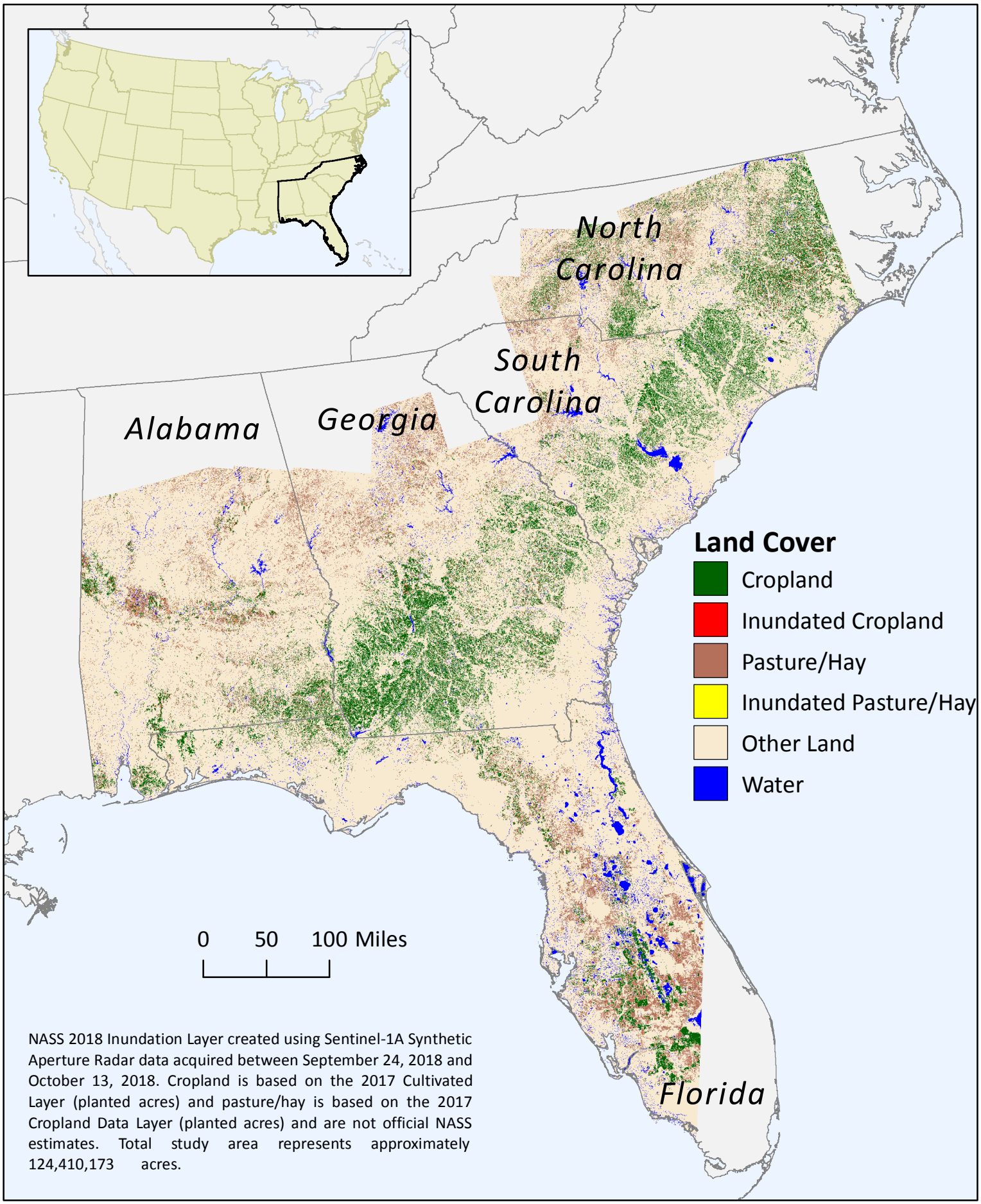

NASS 2018 Inundation Layer created using Sentinel-1A Synthetic Aperture Radar data acquired between September 24, 2018 and October 13, 2018. Cropland is based on the 2017 Cultivated Layer (planted acres) and pasture/hay is based on the 2017 Cropland Data Layer (planted acres) and are not official NASS estimates. Total study area represents approximately 124,410,173 acres.